

BFAN

Working together to make a difference.



You are Invited to Attend a **Tongue-Tie Talk** *by*

Karen S. Metzler, MS, CGC

Karen graduated with a Bachelor's degree in Genetics from the University of Wisconsin, Madison, and received a Master's degree in Genetic Counseling from the Wayne State University School of Medicine, Detroit, MI. She is certified by the American Board of Genetic Counselors. Karen has personal experience with a tongue-tied infant who was diagnosed with failure to thrive. She has done an extensive literature review and studied tongue-tie resources. "I am passionate about educating professionals and families on tongue-tie, particularly posterior tongue-tie and the hereditary aspects of the condition."

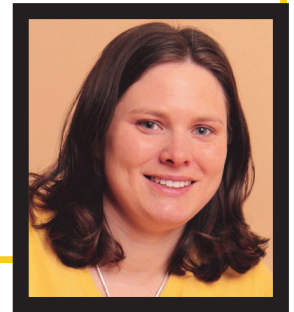

When:

Tuesday February 11th 2014, 11 am
(the talk will last approx. 45 min, and then allow time for questions)

Where:

Menasha Public Library
440 1st street

Who should attend: Anyone is welcome.

LeLecheLeague (leaders) and the natural birthing community (midwives, doulas) and the general public...

NO RSVP needed.

WHY

1. Attendees will gain an increased knowledge on the impact of anterior and posterior tongue-tie on breastfeeding.
2. Resource information will be provided on how to identify tongue-tie, assess its impact on the breastfeeding dyad and support families.
3. Ample time will be allowed for interactive questions and answers.
4. Emphasis will be on the importance of referral for those not able to adequately assess or treat.
5. Additional support is available to help local physicians or dentists who want to be trained to provide treatment of posterior tongue-tie.

Questions? Contact Karen at ksmetzler@ymail.com



This FREE training is brought to you by the Breastfeeding Alliance of NorthEast Wisconsin (BFANwi) and funded with a grant from the Wisconsin Association of Lactation Consultants (WALC).